

# **GREAT NORTHERN SALES ARENA**

**SEPTEMBER DAIRY PRODUCTION SALE**

**September 12, 2017  
Fond du Lac, Wisconsin**

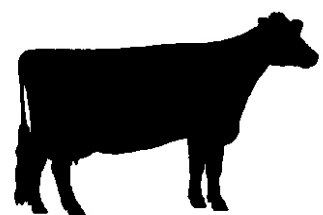
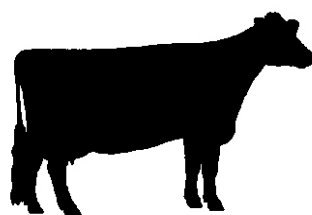
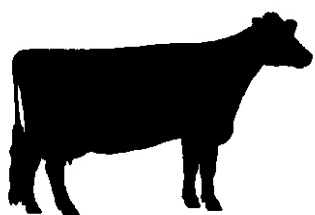

## TERMS AND CONDITIONS OF SALE

**TERMS:** The terms are cash or cheque on sale day payable to Great Northern Land & Cattle Co., Inc., in U.S. funds unless other arrangements are made with the consignor and management prior to the sale. All payments must be made to the clerk of the sale and no release of animals will be given until satisfactory settlement has been made. Compliance with the above terms or payment on the part of the buyer will then entitle him to the guarantees offered by the seller and listed below.

**BIDS:** The highest bidder shall be the buyer. Bidding parties or their agents are responsible for all bids placed. In case of dispute, the animal shall be put up for advance bids and if there be no advance bid the animal shall be sold to the person from whom the auctioneer on the stand accepted the last bid.

**RISK:** All animals are at the purchaser's risk as soon as struck off but will be cared for free of charge for 24 hours. Purchasers must make arrangements for care of their purchases beyond the 24 hour period. Animals are solely at the seller's risk prior to selling in the event of fire or any other eventuality.

**CERTIFICATES OF REGISTRATION, RECORDING OR IDENTIFICATION:** (Whichever applies) will be furnished by the seller showing transfer on the records of the Holstein Association to the purchaser and will be provided free of charge within a reasonable period of time.

**WARRANTIES:** The seller warrants clear title to the animal and the right to sell the same. All animals are sold to be straight and right in every respect unless otherwise stated. Embryos have been recovered, processed, frozen, transferred and graded in keeping with IETS recommendations unless otherwise noted in the catalog or announced from the auction stand. Every precaution will be taken to represent the physical condition of each animal exactly as it is known. However, all animals are sold with no warranty that they are free of paratuberculosis. Examination of all purchases should be made immediately after the purchase and before the close of the sale. If found not to be as represented, such complaint must be reported to the sale management immediately (and in all cases before the close of the sale). In the event of default on the part of the purchaser to examine the animal, it is understood he assumes full ownership together with all risks and no representations of the seller can be challenged through the sale management. Heifers that have never calved are in no way guaranteed as to their condition following calving. No guarantee is made as to how much milk they will produce, freedom from hardware or disease; or that they do not have a displaced abomasum.

**BREEDING:** All females, either open or bred, are breeders to the best of the seller's knowledge and belief. However, no breeding dates or pregnancy can be guaranteed unless so announced at the time of the sale. Pregnancies 45 days and under are the finding of the veterinarian but no guarantee is implied. No guarantees are made as to the accuracy of any ultrasound pregnancy results listed or announced.

**HEALTH:** The results of any future health tests are not guaranteed. While precaution is taken to assure the buyers' protection from infectious diseases, buyers assume all responsibility for all cattle when gavel falls and auctioneer pronounces said animal sold. The seller and sale management hereby notify the purchasers that all animals are sold as originating from a maximum risk paratuberculosis herd unless otherwise stated by sale management. The seller and sale management cannot be held liable.

**SHIPPING:** Assistance will be given in shipping the animals after the sale. All costs, risks and responsibility will be borne by the purchaser.

**PEDIGREE INFORMATION:** All production, show or classification records have been supplied by the seller or consignor.

**ERRORS:** The material in this catalog has been carefully edited. If any errors or omissions are discovered they will be announced, such announcements to take precedence over the matter of print in this catalog. Neither the editors of the catalog, sale management, nor the seller can assume any responsibility for any errors or omissions in the catalog.

**ACCIDENTS:** The sale management, the sellers and the owner of the grounds will not be responsible in any way for the condition of the grounds or the behavior of the animals and disclaim any liability in the event of personal accident or property loss.

**RESPONSIBILITY:** In submitting the entries and in selling animals listed in the sale, the seller subscribes to the various sales regulations and warranties as above set forth and assumes full responsibility for his animals. All representations are made by the seller. In no case, however, will the seller be responsible for any damages beyond the selling price of the animals. Great Northern Land & Cattle Co., Inc., as Sale Manager, assumes no responsibility, acting only as agent, but will endeavor to protect the interests of both buyer and seller.

**NOTE:** You are respectfully requested to read the above terms and conditions of this sale, which constitute a legal contract between the Seller and Buyer of each lot, mutually binding in the event of any dispute. Having taken every reasonable precaution to fairly represent the health, breeding and physical condition of each animal, no further guarantees or retest privileges are given and all sales shall be considered final. Above warranties cease when the animal is disposed of by the original purchaser.

# GREAT NORTHERN SALES ARENA

**851<sup>ST</sup> GREAT NORTHERN SALE**  
SEPTEMBER DAIRY PRODUCTION SALE

**Tuesday, September 12, 2017 • 7:30 p.m.**  
**Fond du Lac, Wisconsin**

At the Great Northern Sales Arena  
(Located 3 miles East of Fond du Lac on Hwy 23)  
Phone: 920-923-6991

## SALE STAFF:

Rick Bovre .....920-923-6991.....Fond du Lac, WI  
Darrell Worden.....715-842-8098.....Wausau, WI  
Brandon Ferry .....608-335-8861.....Hilbert, WI  
Kevin Jorgensen.....920.210.3992.....Waupun, WI  
Chad Ryan .....920-960-1449.....Fond du Lac, WI

**Please note: Cattle need to be removed from Sales Arena by noon, Wednesday, September 13th.**

### TERMS OF SALE:

Payment in full on sale day by cash or good check. Settlement to be made prior to loading cattle.

### ABSENTEE BIDS:

May be entrusted to any member of the sale staff or sale management.  
Absentee bidders must make settlement for their purchases immediately.

### INSURANCE:

Full mortality coverage is available through Paula Bovre Livestock Insurance Phone: 920-923-6991.  
All animals are at the consignor's risk until struck off by the auctioneer.  
At that time, the animal becomes the buyer's property and he assumes all risks.

### PARATUBERCULOSIS:

Per Wisconsin rule, ATCP 10.21, Animal Disease Control, all animals sold at this auction will be classified as maximum risk. The seller and sale management can not be held liable.

## SALE MANAGED BY:

# GREAT NORTHERN

**GREAT NORTHERN LAND & CATTLE CO., INC.**  
Rick & Paula Bovre, mgrs. • W4226 SR 23 E, Fond du Lac, WI 54937  
PH: 920.923.6991 • [gnorth81@gmail.com](mailto:gnorth81@gmail.com)  
[www.greatnorthernsalesarena.com](http://www.greatnorthernsalesarena.com)

**1****GRADE #1322 (35)**

Born March 28, 2014  
 2-01 3x 320d 23,039 4.0 925 3.2 736"  
 3-02 3x 102d 11,214 3.7 379 3.3 349"RIP  
 September 6 test: 114 lbs. SCC 14

S: *Big Apple-Red-ET* 139141470  
 D: 3-03 3x 374d 31,058 3.9 1211 2.9 930"  
 4-05 3x 305d 31,990 3.6 1163 3.0 951"  
 5-10 3x 203d 20,095 4.4 879 3.1 622"  
 Life: 1457d 120,324 3.9 4685 3.0 3655  
*by Erbacres Damion*

Bred 8/31/17 to OCD 1stclass Callen-ET 3125170885 GTPI +2264

**Consignor:**

Haag Dairy LLC  
 Vacc. Bovishield Gold FPL5 HB,  
 Ultrabac 7, Inforce, Endovac  
 given magnet, Tested Neg. BVD  
 Bulk tank Neg. Staph, Strep & Myco  
 no BST  
 Used to parlor/freestalls/headlocks  
 DHI 35-131309-1322

**2****GRADE #1336 (35SVM6458)**

Born June 28, 2014  
 1-10 3x 395d 31,074 3.5 1094 3.1 968"  
 3-01 3x 50d 5,646 3.4 192 3.1 168"RIP  
 September 6 test: 129 lbs. SCC 33

S: *De-Su Observer-ET* 65917481  
 D: 1-10 2x 293d 27,489 3.5 962 3.1 838"  
*by Scientific SS Deuce-ET \*RC*

Fresh July 19, 2017

**Consignor:**

Haag Dairy LLC  
 Vacc. Bovishield Gold FPL5 HB,  
 Ultrabac 7, Inforce, Endovac  
 given magnet, Tested Neg. BVD  
 Bulk tank Neg. Staph, Strep & Myco  
 no BST  
 Used to parlor/freestalls/headlocks  
 DHI 35-131309-1336

**3****GRADE #1352 (35SVU7622)**

Born August 16, 2014  
 1-10 3x 335d 23,434 3.8 896 3.3 770"  
 2-10 3x 54d 5,765 3.8 198 3.2 176"RIP  
 September 6 test: 102 lbs. SCC 42

S: *Fustead Goldwyn Guthrie-ET* 137191143

Fresh July 15, 2017

**Consignor:**

Haag Dairy LLC  
 Vacc. Bovishield Gold FPL5 HB,  
 Ultrabac 7, Inforce, Endovac  
 given magnet, Tested Neg. BVD  
 Bulk tank Neg. Staph, Strep & Myco  
 no BST  
 Used to parlor/freestalls/headlocks  
 DHI 35-131309-1352

**4****JJ-HAAG G W ATWOOD HOLLY 74586948 99%RHA-NA**

Born August 25, 2014 Very Good-85  
 1-11 3x 287d 19,750 3.8 751 3.1 605"  
 2-10 3x 65d 5,705 3.8 196 2.8 152"RIP  
 September 6 test: 90 lbs. SCC 9

S: *Maple-Downs-I G W Atwood-ET* CAN8956379  
 D: *JJ-Haag Cadet Halfbridled "VG-85"* 68988926  
 4-11 3x 323d 33,631 3.9 1302 3.0 1022"  
 2-10 3x 370d 34,139 3.5 1235 2.9 998"  
 6-11 3x 335d 35,932 3.1 1111 2.9 1051"  
 Life: 1898d 178,929 3.6 6436 3.0 5279  
*by By-My Blitz Cadet-ET*  
 2D: "VG-85" 5-11 3x 215d 23,460 4.1 971 3.0 714

Fresh: July 4, 2017

**Consignor:**

Haag Dairy LLC  
 Vacc. Bovishield Gold FPL5 HB,  
 Ultrabac 7, Inforce, Endovac  
 given magnet, Tested Neg. BVD  
 Bulk tank Neg. Staph, Strep & Myco  
 no BST  
 Used to parlor/freestalls/headlocks  
 DHI 35-131309-1354

**5****JJ-HAAG ENID TORRENCE 75376228**

Born June 8, 2015  
 2-00 3x 76d 6,330 3.8 246 3.2 197"RIP  
 September 6 test: 93 lbs. SCC 79

S: *Mr Boliver Enid-ET* CAN8956379  
 D: *JJ-Haag Planet Teenie-ETS "GP-81"* 71926181  
     3-11 3x 290d 24,586 3.6 888 3.0 888"  
     2-11 3x 333d 22,120 3.7 830 3.1 695"  
     1-11 3x 311d 20,738 3.9 813 3.2 660"  
     4-10 3x 59d 4,726 3.7 165 3.3 152"RIP  
     *by Ensenada Taboo Planet-ET*  
 2D: "VG-87" 3-03 3x 305d 36,960 3.8 1418 3.1 1145 Lft: 115,260M  
 3D: "VG-89" GMD DOM 4-05 3x 365d 45,826 3.8 1749 3.1 1479 Lft: 160,053M

**Consignor:**

Haag Dairy LLC  
 Vacc. Bovishield Gold FPL5 HB,  
 Ultrabac 7, Inforce, Endovac  
 given magnet, Tested Neg. BVD  
 Bulk tank Neg. Staph, Strep & Myco  
 no BST  
 Used to parlor/freestalls/headlocks  
 DHI 35-131309-1414

Bred 9/07/17 to Scientific B Defiant-ET \*RC 141123484 GTPI +1687

**6****KOEPKE JETSET IVY 73662658 99%RHA-I**

Born August 19, 2014 Good-76 2-01  
 1-10 3x 325d 23,930 4.4 1063 3.2 754"  
 2-11 3x 42d 3,374 3.9 132 3.2 108 "RIP  
 September 5 test: 111 lbs. SCC 18

S: *Coyne-Farms Jetset-ET* 70801849  
 D: *Koepke Yano Ivy* 71968818  
     *by Co-Op Upd Planet Yano-ET*  
 2D: "VG-85" 3-01 3x 345d 34,010 4.5 1537 3.0 1009  
     2-00 3x 334d 28,060 4.2 1175 3.0 836

**Consignor:**

Koepke Farms, Inc.  
 Vacc. Bovishield Gold HB  
 tested neg. Johnes  
 Used to freestalls/parlor  
 DHI 35-680013-2376

Fresh July 26, 2017

**7****KOEPKE JETSET JENNI 73662650 99%RHA-I**

Born August 3, 2014  
 1-10 3x 305d 30,570 3.9 1206 2.9 883  
 3-00 3x 22d 2,107 5.3 112 3.4 72"RIP  
 September 5 test: 114 lbs. SCC 33

S: *Coyne-Farms Jetset-ET* 70801849  
 D: *Koepke Airnet Jenni* 71968855  
     *by Air-Osa-Exel Altaairnet-ET*  
 2D: "G-77" 3-11 3x 284d 23,240 4.6 1065 3.1 726  
     3-00 3x 287d 23,260 4.5 1047 2.9 685

**Consignor:**

Koepke Farms, Inc.  
 Vacc. Bovishield Gold HB  
 tested neg. Johnes  
 Used to freestalls/parlor  
 DHI 35-680013-2368

Fresh: August 15, 2017

**8****KOEPKE PURE EMBER 3130959572**

Born June 3, 2015  
 2-01 3x 54d 5,270 4.1 214 2.9 152"RIP  
 September 5 test: 113 lbs. SCC 22  
 S: *Ste Odile Pure-ET* CAN108013902  
 D: *Koepke Layne Ember* "VG-85" 72438694  
 3-01 3x 283d 29,040 4.1 1197 2.8 815  
 2-01 3x 323d 29,190 4.0 1162 2.8 821  
*by Kellercrest Super Layne-ET*

**Consignor:**

Koepke Farms, Inc.  
 Vacc. Bovishield Gold HB  
 Used to freestalls/parlor  
 DHI 35-680013-2534

Fresh: July 14, 2017

**9****KOEPKE RABO CARLOTTA 3130959577 99%RHA-I**

Born June 20, 2015  
 2-01 3x 38d 3,802 3.8 145 2.7 103"RIP  
 September 5 test: 115 lbs. SCC 83  
 S: *Lone-Oak-Acres Altarabo-ET* 69829746  
 D: *Koepke Ceasar Carlotta* "GP-80" 71968834  
 2-09 3x 306d 36,180 4.1 1484 3.1 1127  
 1-10 3x 305d 27,620 4.1 1123 3.0 839  
*by Altaceasar*  
 2D: "GP-82" 5-11 3x 327d 34,510 4.6 1588 3.1 1066 Lft: 187,680M

**Consignor:**

Koepke Farms, Inc.  
 Vacc. Bovishield Gold HB  
 Used to freestalls/parlor  
 DHI 35-680013-2539

Fresh July 30, 2017

**10****KOEPKE YODER PANDORA 3130959589 99%RHA-NA**

Born July 19, 2015  
 2-00 3x 34d 2,807 3.6 102 2.8 79"RIP  
 September 5 test: 96 lbs. SCC 53  
 S: *Woodcrest Mogul Yoder-ET* 72254526  
 D: *Koepke Clark Pandora* 72438746  
*by Dool-Leigh Goldwyn Clark-ET*  
 2D: "EX-90 EX-MS" 3-01 3x 268d 24,920 4.8 1204 3.5 878  
 4-01 3x 261d 25,140 4.4 1118 3.6 904

**Consignor:**

Koepke Farms, Inc.  
 Vacc. Bovishield Gold HB  
 Used to freestalls/parlor  
 DHI 35-680013-2551

Fresh: August 3, 2017

**11****MS AFTERSHOCK ALLISON 73915676**

Born March 10, 2014 Good Plus-83 3-00  
 2-03 3x 332d 25,520 4.0 1013 3.1 796  
 3-03 3x 28d 2,436 3.3 81 3.0 74"RIP  
 July 28 test: 100 lbs. SCC 100  
 S: *Ms Atlees Sht Aftershock-ET* 65249839  
 D: *Sherona-Hill-S Alexis-ET* "VG-87" 70605613  
 3-03 2x 305d 23,140 4.2 982 3.2 746"  
 2-03 2x 305d 21,310 4.1 867 2.9 627"  
*by Golden-Oaks St Alexander-ET*  
 2D: "EX-91 EX-MS" 4-00 2x 305d 31,510 3.8 1212 2.8 898" *Res. All-American Jr. 2- 2007*  
 3D: "EX-93 2E" 5-09 2x 264d 24,980 3.7 927 2.7 683"  
 4D: "EX" 6-08 2x 365d 34,063 3.5 1199 2.8 959" Lft: 200,722M

**Consignor:**

Airling Gunderson & Anthony  
 Selle  
 Vacc. Bovishield Gold FP 5L5,  
 Inforce  
 Used to parlor/freestalls/head-  
 locks  
 DHI 35-200303-30

Fresh July 1, 2017

# 12

## HENKESEEN SUPERIOR MAVE 73838210

Born March 26, 2015

SCC:

S: *Furnance-Hill M Superior-ET* 59014733

D: *Henkeeseen Emphasis Macey* "VG-85" 69564094  
2-10 2x 365d 24,040 4.0 957 3.1 737

*by Henkeeseen Emphasis-ET*

2D: "VG-88 EX-MS 7-05 2x 365d 32,180 3.9 1257 3.1 998 Lft: 180,830M

3D: "VG-88 EX-MS" GMD DOM 5-01 2x 365d 44,950 3.9 1768 3.0 1352 Lft: 213,910M

4D: "VG-85" GMD DOM 2-01 2x 365d 31,910 3.8 1227 3.5 1102

5D: "EX-94 3E" GMD DOM 4-09 2x 365d 41,550 4.3 1777 3.6 1492 Lft 202,960M

6D: "EX-94 3E" GMD DOM 7D: "VG-88" GMD DOM 8D: "VG-85"

### Consignor:

Trent Henkes

Vacc. Bovishield 5L5 & Inforce

DHI 42-220282-1146

Fresh August 27, 2017

---

# 13

## HNKES-WESSEL SHAN ELAINE 71337177

Born October 14, 2013 Good Plus-82 3-00

2-07 2x 357d 29,000 3.4 997 2.9 852

3-08 2x 68d 5,879 3.2 186 3.1 181"RIP

August 23 test: 98 lbs. SCC 13

S: *Ladys-Manor Man-O-Shan-ET* 70528492

D: *Hnkes-Wessel Effie* "VG-87" 69564081

5-02 2x 365d 35,140 3.8 1350 3.1 1088

4-02 2x 320d 29,830 3.6 1074 3.0 889

2-11 2x 365d 27,550 3.7 1029 3.0 828

Life: 1451d 119,850 3.7 4436 3.1 3660

*by Badger-Bluff Fanny Freddie*

2D: "EX-93 3E" GMD DOM 6-02 2x 365d 41,480 3.8 1560 3.0 1239 Lft: 243,930M

3D: "EX-91 2E" GMD DOM 5-01 3x 365d 39,400 4.2 1272 3.1 1225 Lft: 106,930M

4D: "EX-94 3E" GMD DOM 4-09 2x 365d 41,550 4.3 1777 3.6 1492 Lft 202,960M

5D: "EX-94 3E" GMD DOM 6D: "VG-88" GMD DOM 7D: "VG-85"

### Consignor:

Trent Henkes

Vacc. Bovishield 5L5 & Inforce

DHI 42-220282-1086

Bred 8/24/17 to Westcoast Pledge-ET CAN12130526 GTPI +2489

---

# 14

## HENKESEEN LONDON MAY DAY 73838219

Born May 1, 2015

2-02 2x 28d 1,908 3.4 65 3.3 64"RIP

August 23 test: 82 lbs. SCC 93

S: *Henkeeseen Large London* 69564017

D: *Henkeeseen Bradnick Mascara* "GP-84" 71337128

2-07 2x 294d 17,630 3.8 674 3.1 551

*by Regancrest-GV S Bradnick-ET*

2D: "EX-91 2E" 5-09 2x 365d 36,600 3.8 1399 3.0 1112 Lft: 132,310M

### Consignor:

Trent Henkes

Vacc. Bovishield 5L5 & Inforce

DHI 42-220282-1155

Fresh July 27, 2017



**15****HENKESEEN ELEGANT MERINGUE 73838182**

Born June 2, 2014  
 2-10 2x 131d 10,654 3.7 385 3.2 331”RIP  
 August 23 test: 91 lbs. SCC 93

S: *Gen-I-Beq Elegant-ET* CAN107206110  
 D: *Henkeseen Fever Madison-ET* 69564125  
     *by Crackholm Fever-ET*  
 2D: “EX-94 3E” 7-04 2x 365d 39,860 4.5 1800 3.2 1262 Lft: 185,391M  
 3D: “EX 2\*” 9-01 2x 365d 26,482 3.3 871 3.0 797 Lft: 121,123M

**Consignor:**

Trent Henkes  
 Vacc. Bovishield 5L5 & Inforce  
 DHI 42-220282-1118

Bred 7/21/17 to Walnutlawn Blake-ET CAN11775997 GTPI +1948

---

**16****HENKESEEN DUPLEX STEFFI 73838228**

Born July 13, 2015  
 1-11 2x 44d 2,431 2.8 67 3.0 71”RIP  
 August 23 test: 53 lbs. SCC 57

S: *Mesland Duplex-ET* ESP9201683779  
 D: *Henkeseen Goldsun Story* 71337155  
     *by Toc-Farm Goldsun-ET*  
 2D: “EX-90 2E” 2-07 2x 365d 23,340 3.9 905 3.3 779 Lft: 136,950M  
 3D: “EX-90” 6-04 2x 365d 34,090 3.7 1269 3.3 1125 Lft: 162,520M  
 4D: “EX-92 2E” DOM 5-07 2x 365d 43,560 4.0 1746 3.3 1430 Lft: 201,450M  
 5D: “EX-94 3E” GMD DOM 4-09 2x 365d 41,550 4.3 1777 3.6 1492 Lft 202,960M  
 6D: “EX-94 3E” GMD DOM 7D: “VG-88” GMD DOM 8D: “VG-85

**Consignor:**

Trent Henkes  
 Vacc. Bovishield 5L5 & Inforce  
 DHI 42-220282-1164

Fresh July 11, 2017

---

**17****HENKESEEN CLEARCUT SWEET 73838197**

Born December 12, 2014 Good Plus-84 VG-MS 2-05  
 2-03 2x 144d 11,058 3.6 398 3.1 338”RIP  
 August 23 test: 78 lbs. SCC 13

S: *EDG Clear Cut-ET* 71494540  
 D: *Henkeseen Sanchez Silk* “VG-86” 71337121  
     3-08 2x 346d 31,080 3.3 1036 2.9 911  
     2-04 2x 365d 25,410 3.3 848 2.8 710  
     *by Gen-Mark Stmatic Sanchez*  
 2D: “VG-89” \*RC 4-01 2x 365d 30,120 3.1 930 2.9 868  
 3D: “EX-91 2E” 4-06 2x 365d 31,390 4.1 1289 3.2 1019 Lft: 119,330M (Red & White)  
 4D: “EX-90” 6-11 2x 365d 28,560 4.1 1182 3.3 954 Lft: 110,370M  
 Next 5 dams: All Excellent -- the Roxy Family

**Consignor:**

Trent Henkes  
 Vacc. Bovishield 5L5 & Inforce  
 DHI 42-220282-1133

Bred 8/29/17 to Windy-Knoll-View Pep-Red-ET 56653235 GTPI +1487

---



# 18

## HENKESEEN CHELIOS TIKI 73838191

Born September 8, 2014  
SCC

S: *Domicole Chelios-ET* CAN7927543  
D: *Henkeeseen Goldchip Tiara* "EX-90 EX-MS" 71337107  
3-03 2x 298d 22,030 3.7 825 3.1 682  
4-02 2x 305d 22,530 3.5 778 3.3 751  
*by Mr Chassity Gold Chip-ET*  
2D: "EX-90 EX-MS" 3-11 2x 327d 22,930 3.7 857 3.3 758  
3D: "EX-90 2E" 6-00 2x 365d 30,920 4.1 1268 3.1 948 Lft: 132,980M  
4D: "VG-87" 5D: "EX-90" DOM 6D: "EX-94 3E" GMD DOM  
7D: "EX-94 3E" GMD DOM 8D: "VG-88" GMD DOM 9D: "VG-85"

### Consignor:

Trent Henkes  
Vacc. Bovishield 5L5 & Inforce  
DHI 42-220282-1127

Fresh: August 23, 2017

---

# 19

## HENKESEEN LONDON SHAMELESS 73838214

Born April 7, 2015  
SCC

S: *Henkeeseen Large London* 69564017  
D: *Henkeeseen Talent Simmer-ET \*RC* 71337126  
*by Ladino Park Talent-Imp-ET \*RC*  
2D: "EX-91 2E" 4-06 2x 365d 31,390 4.1 1289 3.2 1019 Lft: 119,330M (Red & White)  
3D: "EX-90" 6-11 2x 365d 28,560 4.1 1182 3.3 954 Lft: 110,370M  
Next 5 dams: All Excellent -- the Roxy Family

### Consignor:

Trent Henkes  
Vacc. Bovishield 5L5 & Inforce  
DHI 42-220282-1150

Fresh: August 27, 2017

---

# 20

## KLEINSVIEW ACM CARNIVAL-RED 142882584

Born September 5, 2013 Good Plus-81 2-09  
2-03 2x 365d 24,140 3.8 916 2.9 711  
3-09 2x 63d 5,687 4.3 245 2.8 159"RIP  
August 10 test: 93 lbs. SCC 43

S: *KHW Elm-Park Acme-ET \*RC* 61720218  
D: *Kleinsview Rliner Croquet \*RC* "VG-89" 138964355  
6-09 2x 365d 29,000 4.1 1196 2.9 846  
3-11 2x 365d 28,000 4.0 1124 3.0 844  
5-08 2x 343d 25,360 3.8 966 3.0 773  
Life: 1911d 129,010 4.1 5289 3.1 4012  
*by Fradon Redliner-Red-ET*  
2D: "VG-86" 5-02 2x 365d 32,400 4.2 1359 3.2 1043 Lft: 172,400M  
3D: "VG-87" GMD DOM 7-10 2x 365d 39,895 4.1 1653 3.1 1224"  
4D: "EX-90 2E" GMD DOM 4-02 2x 365d 43,043 4.4 1915 3.0 1277 Lft: 164,120  
5D: "EX-93 2E" GMD DOM 7-03 2x 365d 40,460 4.1 1652 3.1 1241 Lft: 271,720

### Consignor:

Troy Klein  
Vacc. Bovishield Gold, Inforce  
Used to freestalls/headlocks  
DHI 35-600255-1164

Fresh June 9, 2017

# 21

## KLEINSVIEW GABOR CAVILARI 143473884

Born September 9, 2014 Good-76 2-11  
2-05 2x 162d 11,902 3.4 407 2.6 307”RIP  
August 10 test: 79 lbs. SCC 43

S: *Willow-Marsh-CC Gabor-ET* 60845420  
D: *Kleinsview Explod Caviar-ET* “VG-86” 141674645  
3-01 2x 365d 28,810 3.9 1116 2.8 821  
4-03 2x 327d 27,390 3.3 895 2.7 738  
2-01 2x 310d 22,990 3.9 891 3.0 686  
*by Wabash-Way Explode-ET*  
2D: “VG-87” 4-04 2x 365d 39,120 4.4 1704 3.0 1158 Lft: 116,390M  
3D: “EX-90 2E” GMD DOM 4-02 2x 365d 43,043 4.4 1915 3.0 1277 Lft: 164,120M  
4D: “EX-93 2E” GMD DOM 7-03 2x 365d 40,460 4.1 1652 3.1 1241 Lft: 271,720M

### Consignor:

Troy Klein  
Vacc. Bovishield Gold, Inforce  
Used to freestalls/headlocks  
DHI 35-600255-1209

Bred to Mr DG-TM King Bailey-ET \*RC 73508043 GTPI +2470

# 22

## KLEINSVIEW MILLION STARBUCK 143473790

Born June 28, 2014 Good-75 3-02  
2-11 2x 73d 5,283 3.5 186 2.88 148”RIP  
August 10 test: 72 lbs. SCC 13

S: *England-Ammon Million-ET* 61547476  
D: *Kleinsview Afrmd Stylish* “VG-85” 139928046  
3-09 2x 365d 27,350 3.8 1042 3.0 832  
6-01 2x 348d 24,930 4.2 1041 3.1 785  
5-00 2x 334d 25,870 4.0 1031 3.0 782  
Life: 1562d 113,490 4.0 4526 3.1 3467  
*by BKB Affirmed-ET*  
2D: “G-77” 2-04 2x 365d 23,310 3.9 905 3.2 757

### Consignor:

Troy Klein  
Vacc. Bovishield Gold, Inforce  
Used to freestalls/headlocks  
DHI 35-600255-1200

Bred 9/02/17 to 203AN1315

# 23

## MILGENE OLY JOY TO BE WITH 3013863305

Born July 25, 2015  
2-00 2x 5d 260 3.8 8 3.8 8”RIP  
August 9 test: 67 lbs. SCC 33

S: *Ladys-Manor Olympian* \*RC 71592946  
D: *Milgene Goldwyn Joytime* “EX-91 EX-MS” 66736383  
3-02 2x 353d 27,860 3.5 985 3.0 834  
4-03 2x 313d 27,290 3.3 907 2.9 794  
2-00 2x 365d 22,920 3.3 753 3.0 689  
*by Braedale Goldwyn*  
2D: “EX-92 2E” 5-11 2x 365d 27,950 3.9 1093 2.9 822 Lft: 139,520M  
3D: “EX-93 3E” DOM 7-03 2x 365d 30,390 3.6 1084 2.9 870 Lft: 148,660M  
4D: “EX-90 EX-MS 2E” 7-11 2x 365d 31,940 3.2 1025 2.9 939 Lft: 188,990M  
5D: “VG-89” 6D: “EX-92 4E” GMD DOM 7D: “VG-86” GMD 8D: “EX-90 3E” GMD 9 & 10D: “VG-86”

### Consignor:

Hildebrandt Family Farm LLC  
Vacc. Scourguard 4KC, Endovac  
Dairy  
Used to headlocks  
DHI 35-140197-1555

Fresh August 5, 2017

# 24

## MILGENE DORCY MADDY 70623389

Born January 3, 2014 Good Plus-82 VG-MS 2-07  
2-01 2x 365d 21,870 3.9 849 3.2 694  
3-06 2x 10d 500 3.8 17 3.8 17"RIP  
August 9 test: 92 lbs. SCC 149

S: *Coyne-Farms Dorcy-ET* 139005002

D: *Milgene Matson Mallory* "VG-87" 66736393

3-05 2x 365d 30,400 3.5 1078 3.0 911

4-09 2x 306d 24,840 3.6 884 3.0 753

2-03 2x 365d 21,500 3.7 801 3.1 672

*by Autumn-Ridge Matson-ET*

2D: "VG-85" 5-07 2x 365d 28,310 4.3 1218 3.5 977

3D: "VG-88 EX-MS" 6-00 2x 365d 29,340 4.4 1289 3.3 955

4D: "VG-87 EX-MS" 5-05 2x 365d 29,720 4.5 1329 3.1 929 Lft: 147,270M

Next 6 dams all Excellent, all over 30,000M

### Consignor:

Hildebrandt Family Farm LLC  
Vacc. Scourguard 4KC, Endovac  
Dairy  
Used to headlocks  
DHI 35-140197-1496

Fresh July 31, 2017

---

# 25

## MILGENE SHAME ON ME 3013863250

Born March 1, 2014 Good Plus-81 3-00  
2-00 2x 365d 25,010 4.1 1023 3.1 773  
milking 105 lbs. at farm; SCC: 36

S: *Ladys-Manor PI Shame-ET* 68851109

D: *Milgene Super Marley* "VG-85" 66736391

3-07 2x 365d 32,140 3.5 1136 2.9 936

*by Charlesdale Superstition-ET*

2D: "VG-85" 4-03 2x 365d 31,900 3.6 1155 3.1 981

3D: "GP-83" 3-06 2x 365d 33,800 3.4 1159 3.1 1058

4D: "VG-87 EX-MS" 5-05 2x 365d 29,720 4.5 1329 3.1 929 Lft: 147,270M

Next 6 dams all Excellent, all over 30,000M

### Consignor:

Hildebrandt Family Farm LLC  
Vacc. Scourguard 4KC, Endovac  
Dairy  
Used to headlocks  
DHI 35-140197-

Fresh August 21, 2017

---

# 26

## MILGENE DECLAN TOPGUN 3013863301

Born June 29, 2015  
2-01 2x 5d 267 4.8 10 3.5 8"RIP  
August 9 test: 77 lbs. SCC: 56

S: *Mr Aftershock Declan* 141440624

D: *Milgene Crown Topsy* "GP-83" 70623300

3-08 2x 365d 32,480 3.6 1178 3.4 1096

2-00 2x 365d 27,800 3.5 979 3.2 880

*by Palma Gold Crown-ET*

2D: "VG-86" 4-11 2x 329d 27,760 3.5 969 3.0 830

3D: "EX-91 2E" 7-07 2x 365d 37,890 4.0 1498 3.1 1175 Lft: 189,900M

### Consignor:

Hildebrandt Family Farm LLC  
Vacc. Scourguard 4KC, Endovac  
Dairy  
Used to headlocks  
DHI 35-140197-1551

Fresh August 5, 2017

# 27

## OPSAI OHARE-P SIGNIFY \*PO 3124765208

Born May 11, 2014 Good Plus-84 2-09  
 2-00 2x 354d 26,220 3.9 1010 2.9 749  
 3-01 2x 73d 6,425 3.6 234 2.8 178”RIP  
 September 3 test: 93 lbs. SCC 77

S: *Pine-Tree Ohare-P-ET* \*PC 71178706

D: *Opsal Linjet Signet-ET* “EX-90” 65975040

5-11 2x 365d 33,230 4.2 1400 3.0 1005

3-11 2x 310d 24,650 4.5 1120 3.1 752

4-11 2x 314d 23,900 4.5 1064 3.0 715

Life: 1461d 115,240 4.4 5057 3.0 3461

*by Sunnylodge Linjet*

2D: “EX-92 2E” GMD DOM 3-02 2x 365d 38,420 5.3 2026 3.2 1248 Lft: 126,300M

3D: “EX-93 4E” GMD DOM 4-06 2x 365d 34,390 4.4 1507 3.4 1174 Lft: 222,630M

4D: “VG-88” 5D: “VG-87” 6D: “VG-85” 7D: “VG-86” 8D: “VG-85” 9D: “VG-88”

Bred 9/07/17 to View-Home Monterey-ET 69087180 GTPI +2561

### Consignor:

Troy Opsal  
 Vacc. Cattlemaster 4 +VL5  
 Used to freestalls  
 DHI 35130127-2218

# 28

## OPSAI MONTROSS SIGNET 3124765276

Born July 12, 2015  
 2-00 2x 33d 2,020 3.9 78 3.0 60”RIP  
 September 3 test: 72 lbs. SCC 26

S: *Bacon-Hill Montross-ET* 71703339

D: *Opsal Linjet Signet-ET* “EX-90” 65975040

5-11 2x 365d 33,230 4.2 1400 3.0 1005

3-11 2x 310d 24,650 4.5 1120 3.1 752

4-11 2x 314d 23,900 4.5 1064 3.0 715

Life: 1461d 115,240 4.4 5057 3.0 3461

*by Sunnylodge Linjet*

2D: “EX-92 2E” GMD DOM 3-02 2x 365d 38,420 5.3 2026 3.2 1248 Lft: 126,300M

3D: “EX-93 4E” GMD DOM 4-06 2x 365d 34,390 4.4 1507 3.4 1174 Lft: 222,630M

4D: “VG-88” 5D: “VG-87” 6D: “VG-85” 7D: “VG-86” 8D: “VG-85” 9D: “VG-88”

Fresh: August 2, 2017

### Consignor:

Troy Opsal  
 Vacc. Cattlemaster 4 +VL5  
 Used to freestalls  
 DHI 35130127-2286

# 29

## OPSAI MONTROSS FIRST-ET 72684391

Born January 9, 2015 GTPI +2404 Good Plus-81 VG-MS  
 PTA +2103M +58F +65P +622NM +4.3PL 8/17  
 2-05 2x 71d 5,610 4.2 234 2.9 160”RIP  
 September 3 test: 88 lbs. SCC 37

S: *Bacon-Hill Montross-ET* 71703339

D: *Opsal Planet Fame-ET* “VG-86 EX-MS” GMD DOM 65975143

3-11 2x 365d 33,440 3.9 1298 3.3 1097

2-03 2x 365d 34,520 3.7 1288 3.4 1178

*by Ensenada Taboo Planet-ET*

2D: “EX-93 2E” GMD DOM 6-07 2x 365d 49,900 4.0 2015 2.9 1452 Lft: 251,770M

3D: “EX-92” 5-00 2x 365d 42,120 3.9 1648 2.8 1198 lft: 137,750M

4D: “EX-90” GMD 5D: “EX-90” GMD DOM 6D: “EX-92 2E” GMD DOM 7D: “VG-88” GMD DOM

8D: “EX-94” GMD DOM 9D: “VG-87” GMD DOM

Fresh: June 25, 2017

### Consignor:

Troy Opsal  
 Vacc. Cattlemaster 4 +VL5  
 Used to freestalls  
 DHI 35130127-308

**30****GRADE #2197**

Born February 23 2014  
 2-03 2x 365d 29,220 4.3 1268 3.1 905  
 3-04 2x 44d 4,307 4.1 177 3.1 133"RIP  
 September 3 test: 105 lbs. SCC 10

S: *Mr Welcome Hill Tango-ET* 70750485  
 D: 3-11 2x 365d 33,440 3.9 1298 3.3 1097  
 2-03 2x 365d 34,520 3.7 1288 3.4 1178  
*by Ensenada Taboo Planet-ET*  
 2D: 6-07 2x 365d 49,900 4.0 2015 2.9 1452 Lft: 251,770M  
 3D: 5-00 2x 365d 42,120 3.9 1648 2.8 1198 lft: 137,750M

**Consignor:**

Troy Opsal  
 Vacc. Cattlemaster 4 +VL5  
 Used to freestalls  
 DHI 35130127-2197

Fresh: July 22, 2017

**31****VO-MI SUPERSIRE 1251 73057126 99%RHA-NA**

Born February 22, 2014 Good-78 3-01  
 2-02 3x 323d 27,530 3.0 831 2.8 775"  
 3-02 3x 81d 10,030 3.7 368 2.9 288"RIP  
 August 11 test: 115 lbs. SCC 74

S: *Seagull-Bay Supersire-ET* 69981349  
 D: *Vo-Mi Dempsey 1027 "G-77"* 71104487  
 2-00 3x 355d 27,740 3.2 883 3.1 847  
*by Lirr Drew Dempsey*  
 2D: "GP-80" 2-00 3x 305d 22,840 3.6 816 2.8 632

**Consignor:**

Mark Vossekui  
 Vacc. Bovishield Gold HB, JVacc,  
 Guardian  
 Used to parlor/freestall/headlocks  
 DHI 35200329-1251

Bred 8/17/17 to Mountfield SSI Dcy Mogul-ET 3006972816 GTPI +2504

**32****VO-MI MCNUGGETS 1308 3125585611 98%RHA-NA**

Born August 28, 2014 Good Plus-81 2-07  
 1-11 3x 322d 23,100 3.8 887 2.9 664"  
 Milking 105 lbs. at farm currently

S: *Foxberry Bax McNuggets-ET* 139058916  
 D: *Vo-Mi Boliva 747 "GP-80"* 66225462  
 4-02 3x 365d 28,380 4.2 1197 3.0 861"  
 5-03 3x 302d 24,870 4.3 1090 3.3 809"  
 2-11 3x 421d 26,860 4.0 1061 3.2 854"  
*by Magor Bolivia Allen-ET*  
 2D: 3-03 3x 321d 26,960 3.6 981 2.9 781

**Consignor:**

Mark Vossekui  
 Vacc. Bovishield Gold HB, JVacc,  
 Guardian  
 Used to parlor/freestall/headlocks  
 DHI 35200329-1308

Fresh August 14, 2017

**33****VO-MI KIAN 1396 3125585699 98%RHA-I**

Born June 25, 2015  
 2-00 3x 43d 3,680 3.0 111 2.6 97"RIP  
 August 11 test: 94 lbs. SCC 20

S: *Siemers McCutch Kian-ET* 3011129958  
 D: *Vo-Mi Guthrie 1179 "G-75"* 72129426  
 2-00 3x 348d 23,350 3.5 834 2.8 667" sold for dairy  
*by Fustead Goldwyn Guthrie-ET*

**Consignor:**

Mark Vossekui  
 Vacc. Bovishield Gold HB, JVacc,  
 Guardian  
 Used to parlor/freestall/headlocks  
 DHI 35200329-1396

Fresh June 29, 2017

**34****SUGAR-C BELUGA 5212 73448485 99%RHA-NA**

Born August 4, 2014 Good Plus-83 2-07  
 1-11 3x 308d 32,790 3.4 1128 3.0 972  
 2-11 3x 56d 6,150 3.3 202 3.3 202"RIP  
 September 5 test: 130 lbs. SCC 250

S: *Pen-Col Belgua-ET* 70346730D: *Sugar-C Jammer 4094* "GP-83" 69393306

4-08 3x 365d 44,180 3.7 1618 3.5 1540

2-02 3x 365d 36,850 3.6 1318 3.1 1126

3-08 3x 318d 32,040 3.9 1247 3.1 998

Life: 1334d 142,750 3.7 5303 3.2 4633

*by Ridge-Star Jammer-ET*

2D: "VG-86" 3-11 3x 350d 38,270 3.6 1386 3.2 1238 Lft: 116,440M

Bred 9/09/17 to S-S-I Montross Duke-ET 3125201993 GTPI +2791

**Consignor:**

Sugar Creek Dairy  
 Vacc. J Vac, Pyramid Express  
 Herd neg. Staph, Strep &  
 Mycoplasma  
 Used to parlor/freestalls/head-locks  
 DHI 35-650703-5212

**35****SUGAR-C DOMESTIC 5221 99%RHA-I**

Born August 12, 2014  
 1-11 3x 312d 26,450 4.1 1081 3.0 804  
 2-11 3x 45d 4,500 4.8 216 3.2 146"RIP  
 September 5 test: 106 lbs. SCC 16

S: *Val-Bisson Domestic-ET* CAN107281710D: *Sugar-C Ainet 4654* "VG-88 EX-MS" 72065496

2-09 3x 365d 42,320 4.5 1896 3.2 1351

1-10 3x 303d 28,470 4.1 1162 3.1 890

*by Air-Osa-Exel Altaairnet-ET*

2D: "VG-88" 2-10 3x 354d 40,980 3.9 1600 3.0 1214 Lft: 171,680M

Fresh: July 22, 2017

**Consignor:**

Sugar Creek Dairy  
 Vacc. J Vac, Pyramid Express  
 Herd neg. Staph, Strep &  
 Mycoplasma  
 Used to parlor/freestalls/head-locks  
 DHI 35-650703-5221

**36****SUGAR-C BROKAW 5224 73448497 93%RHA-NA**

Born August 15, 2014 Good-79 2-07  
 1-11 3x 304d 30,830 3.7 1153 3.0 938  
 2-10 3x 54d 4,780 4.5 217 2.8 133"RIP  
 September 5 test: 112 lbs. SCC 25

S: *Mr Atwood Brokaw-ET* 140602463D: *Sugar-C Dorne 4018* "GP-80" 69393230

4-00 3x 365d 40,770 4.1 1677 3.0 1232

3-00 3x 314d 29,570 4.5 1323 3.3 988

2-00 3x 341d 30,220 3.9 1165 3.1 949

Life: 1284d 127,500 4.1 5246 3.1 3983

*by Creek Dorne-ET*

2D: "G-76" 4-02 3x 365d 47,360 4.1 1943 3.2 1523 Lft: 156,790M

Bred 9/09/17 to Endco Apprentice-ET \*RC 3129037908 GTPI +2685

**Consignor:**

Sugar Creek Dairy  
 Vacc. J Vac, Pyramid Express  
 Herd neg. Staph, Strep &  
 Mycoplasma  
 Used to parlor/freestalls/head-locks  
 DHI 35-650703-5224



**37****SUGAR-C MUNITION 5298 73448571 98%RHA-I**

Born November 6, 2014 Good-79 2-04  
 1-09 3x 299d 20,120 4.5 912 3.5 711  
 2-08 3x 36d 3,450 4.5 155 3.3 114"RIP  
 September 5 test: 112 lbs. SCC 8

S: *Sully Munition-ET* 3008167883D: *Sugar-C Big Bang 4681 "GP-83" 72065523*

1-11 3x 329d 31,250 4.3 1339 3.1 984

3-00 3x 310d 28,670 3.7 1075 3.2 908

*by De-Su Big Bang-ET*

2D: "GP-82" 5-01 3x 336d 41,490 4.8 2006 3.3 1367 Lft: 148,850M

**Consignor:**

Sugar Creek Dairy  
 Vacc. J Vac, Pyramid Express  
 Herd neg. Staph, Strep &  
 Mycoplasma  
 Used to parlor/freestalls/head-locks  
 DHI 35-650703-5298

Fresh: July 31, 2017

**38****SUGAR-C TATUM 5440 74376207 96%RHA-NA**

Born June 12, 2015  
 2-00 3x 83d 7,340 4.2 309 3.1 229"RIP  
 September 5 test: 85 lbs. SCC 31

S: *Mr Welcome SSI Uno Tatum-ET* 71129534D: *Sugar-C Airnet 4578 71514990*

1-10 3x 324d 27,750 4.3 1194 3.2 891

*by Air-Osa-Exel Altaairnet-ET*

2D: "GP-83" 4-01 3x 335d 29,510 4.2 1245 3.1 925

**Consignor:**

Sugar Creek Dairy  
 Vacc. J Vac, Pyramid Express  
 Herd neg. Staph, Strep &  
 Mycoplasma  
 Used to parlor/freestalls/head-locks  
 DHI 35-650703-5440

Bred 9/04/17 to Sugar-C D Etrade-ET 69762029 GTPI +2182 (Diamondback son)

**39****SUGAR-C MILES 5458 74376225 93%RHA-NA**

Born June 29, 2015  
 2-01 3x 20d 1,170 5.6 65 3.9 46"RIP  
 September 5 test: 70 lbs. SCC 57

S: *Melarry Robust Miles-ET* 70594754D: *Sugar-C Sid 4910 "VG-88" 72806855*

1-10 3x 365d 32,500 4.2 1376 3.5 1126

*by Pine-Tree Sid-ET*

2D: "VG-88" 4-00 3x 306d 39,420 3.9 1548 3.2 1273 Lft: 139,980M

**Consignor:**

Sugar Creek Dairy  
 Vacc. Pyramid Express  
 Herd neg. Staph, Strep &  
 Mycoplasma  
 Used to parlor/freestalls/head-locks  
 DHI 35-650703-5458

Fresh: August 16, 2017

**40****SUGAR-C MILES 5466 74376233**

Born July 7, 2015  
 1-10 3x 101d 9,500 3.6 339 3.0 283"RIP  
 September 5 test: 97 lbs. SCC 9

S: *Melarry Robust Miles-ET* 70594754D: *Sugar-C Sympatico 4949 "G-79" 72806894*

1-10 3x 324d 33,350 3.6 1187 3.0 1010

2-10 3x 346d 35,950 3.2 1145 3.1 1123

*by Dymenthholm S Sympatico-ET \*RC*

2D: "GP-83" 3-00 3x 365d 41,430 3.7 1549 3.1 1264

**Consignor:**

Sugar Creek Dairy  
 Vacc. J Vac, Pyramid Express  
 Herd neg. Staph, Strep &  
 Mycoplasma  
 Used to parlor/freestalls/head-locks  
 DHI 35-650703-5466

Bred 9/03/17 to Sugar-C D Etrade-ET 69762029 GTPI +2182 (Diamondback son)



**41****SUGAR-C MILES 5480 74376247**

Born July 13, 2015  
 1-10 3x 88d 5,640 4.1 233 3.4 193"RIP  
 September 5 test: 76 lbs. SCC 10

S: *Melarry Robust Miles-ET* 70594754  
 D: *Sugar-C Suplex 4946 "G-76"* 72806891  
 1-10 3x 245d 20,110 3.4 681 3.3 656  
*by Blue-Horizon Altasuplex*  
 2D: "GP-80" 5-01 3x 365d 37,610 4.0 1504 3.5 1332 Lft: 131,290M

**Consignor:**

Sugar Creek Dairy  
 Vacc. J Vac, Pyramid Express  
 Herd neg. Staph, Strep &  
 Mycoplasma  
 Used to parlor/freestalls/head-locks  
 DHI 35-650703-5480

Bred 8/16/17 to Fustead Sergio-ET 3132604440 GTPI +2575

**42****SUGAR-C JETSET 5519 74376286 96%RHA-I**

Born August 16, 2015  
 1-11 3x 34d 2,110 4.4 92 3.3 69"RIP  
 September 5 test: 73 lbs. SCC 116

S: *Coyne-Farms Jetset-ET* 70801849  
 D: *Sugar-C Headliner 4994 "GP-82"* 72806939  
 1-09 3x 305d 31,760 3.8 1201 3.2 1012  
 2-09 3x 305d 28,290 3.7 1046 3.4 956  
*by Seagull-Bay Headliner-ET*  
 2D: "VG-86" 4-00 3x 330d 27,100 4.5 1216 3.3 905

**Consignor:**

Sugar Creek Dairy  
 Vacc. J Vac, Pyramid Express  
 Herd neg. Staph, Strep &  
 Mycoplasma  
 Used to parlor/freestalls/head-locks  
 DHI 35-650703-5519

Fresh: August 2, 2017

**43****STARMONT SEAVER PRECIOUS-TW 74414739**

Born September 20, 2015  
 SCC:

S: *R-E-W Seaver-ET* 137012381  
 D: *Starmont Lamont Esmerelda "VG-86"* 139926026  
 6-07 2x 333d 27,160 4.4 1189 3.3 892  
 5-02 2x 305d 24,130 4.2 1014 3.3 804  
 4-01 2x 283d 22,100 4.0 885 3.2 698  
 Life: 1621d 111,400 4.2 4727 3.3 3652  
*by Starmont Outside Lamont*  
 2D: "GP-82" 3-03 2x 289d 16,770 4.3 719 3.2 534

**Consignor:**

Mark Hamlett  
 Vacc. 9-way  
 DHI 42-33-0851-849

Fresh: September 4, 2017

**44****STARMONT FREEBEE NAN 74414711**

Born April 9, 2015  
 Last test: 85 lbs. SCC 47

S: *Sandy-Valley Freebee-ET* 71181685  
 D: *Starmont Affirmed Florence* 140689859  
 5-10 2x 350d 34,740 3.5 1219 3.0 1038  
 3-10 2x 328d 31,300 3.4 1057 3.0 926  
 4-10 2x 310d 27,790 3.7 1042 3.2 886  
 Life: 1560d 135,000 3.7 4945 3.0 4107  
*by BKB Affirmed-ET*  
 2D: 1-11 2x 309d 17,140 3.9 672 2.9 502

**Consignor:**

Mark Hamlett  
 Vacc. 9-way, Inforce  
 DHI 42-33-0851-821

Fresh: June 3, 2017

# 45

## STARMONT ESCAKADE KUABBE 71986002

Born August 13, 2013 Good Plus-83 2-07  
2-01 2x 279d 21,040 3.8 793 2.8 598  
SCC:

S: *Tramilda-N Escalade-ET* 139232802  
D: *Starmont Morty Hazel* "GP-82 VG-MS" 140848102  
4-05 2x 351d 34,090 3.5 1199 2.8 948  
3-05 2x 339d 31,360 3.6 1123 2.7 850  
2-01 2x 305d 21,120 3.5 735 2.7 564  
*by Stouder Morty-ET*  
2D: "VG-87 5-01 2x 365d 33,850 3.3 1126 2.8 940 Lft: 186,880M

### Consignor:

Mark Hamlett  
Vacc. 9-way, Inforce  
DHI 42-33-0851-750

Fresh: August 19, 2017

---

# 46

## STARMONT MILLION JOSEPHINE 141797052

Born June 21, 2011 Very Good-86 5-11  
3-07 2x 305d 29,220 4.4 1297 3.3 978  
4-09 2x 231d 21,440 4.5 968 3.3 713  
2-01 2x 305d 20,250 4.3 867 3.2 654  
Last test: 71 lbs. SCC 57

### Consignor:

Mark Hamlett  
Vacc. 9-way, Inforce  
DHI 42-33-0851-665

S: *England-Ammon Million-ET* 61547476  
D: *Starmont Roy Tawny* "VG-89" 133464270  
10-0 2x 335d 30,610 3.4 1047 2.9 897  
7-06 2x 352d 29,410 3.4 1001 2.9 848  
5-01 2x 305d 26,580 3.4 913 3.0 785  
Life: 2687d 213,810 3.4 7189 3.0 6402  
*by Roylane Jordan-ET*  
2D: 3-05 2x 352d 29,320 3.8 1110 3.1 908

Bred 6/16/17 to Starmont Shottle Star-ET 144125065

---

# 47

## STARMONT ALEXANDER MARIE 72990529

Born August 26, 2014 Good-77 2-09  
SCC:

S: *Golden-Oaks St Alexander-ET* 61133837  
D: *Starmont FBI Jacqueline* "VG-86" 141797043  
4-03 2x 320d 36,320 3.6 1314 3.2 1146  
3-02 2x 336d 35,010 3.5 1254 3.1 1096  
2-00 2x 305d 27,980 3.5 977 3.1 857  
Life: 1033d 106,830 3.6 3809 3.1 3330  
*by Glen-D-Haven Bando-ET*  
2D: "GP-83" 7-05 2x 342d 38,180 3.5 1336 3.0 1147 Lft: 168,690M

### Consignor:

Mark Hamlett  
Vacc. 9-way, Inforce  
DHI 42-33-0851-796

Fresh: September 7, 2017

**48****GRADE HEIFER (42THT3522)**

Born August 26, 2015

**Consignor:**

Mark Hamlett

Vacc. 9-way

Bred 12/20/17 to Seagull-Bay Headliner-ET 69981350 GTPI +2472

**49****STARMONT GDREAMS NADINE 74414691**

Born September 16, 2014 Good-77 2-08

**Consignor:**

Mark Hamlett

Vacc. 9-way, Inforce

DHI 42-33-0851-801

S: *Heavenly Golden Dreams-ET* GBR642262D: *Starmont Lamont Fawn* "GP-81" 140689840*by Starmont Outside Lamont*

2D: 2-07 2x 332d 24,280 4.3 1051 3.2 765

Bred 12/5/16 to Co-Op Bosside Massey-ET 63026939 GTPI +2261

**50****STARMONT MAGNUS LATOYA 71985990**

Born April 19, 2013 Good Plus-81 2-11

3-00 2x 320d 33,060 3.6 1178 3.0 1000

1-11 2x 363d 27,750 3.5 980 3.2 882

Last test: 97 lbs. SCC 19

S: *Mr Goldnoaks Magnus-ET* 68771322D: *Starmont Lamont Friendly* "VG-86" 140689868

6-03 2x 305d 29,410 3.2 952 2.8 830

3-10 2x 316d 27,740 3.4 950 3.0 821

4-10 2x 305d 28,100 3.2 891 2.9 822

Life: 1684d 137,250 3.3 4519 3.0 4060

*by Starmont Outside Lamont*

2D: "VG-87" 3-04 2x 299d 22,470 4.2 954 3.0 676

**Consignor:**

Mark Hamlett

Vacc. 9-way, Inforce

DHI 42-33-0851-738

Fresh: July 12, 2017

**51****GRADE (35EHA0081)****Consignor:**

Paul Knier

Vacc. 9-way, Inforce

Fresh: September 1, 2017

**52****GRADE (35EHA0080)****Consignor:**

Paul Knier

Vacc. 9-way, Inforce

Fresh: September 1, 2017

**53****GRADE (35EHA0079)****Consignor:**

Paul Knier

Vacc. 9-way, Inforce

Fresh: September 1, 2017